Roald Dahl

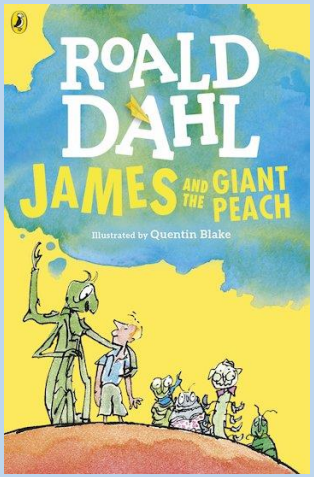
ROALD DAHL
JAMES AND THE GIANT PEACH
Illustrated by Quentin Blake

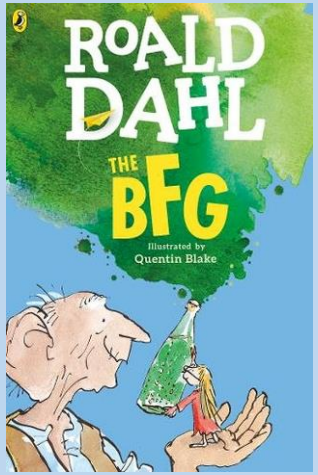
ROALD DAHL
THE BFG
Illustrated by Quentin Blake

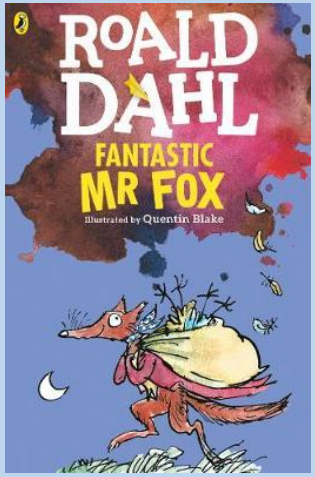
ROALD DAHL
FANTASTIC MR FOX
Illustrated by Quentin Blake

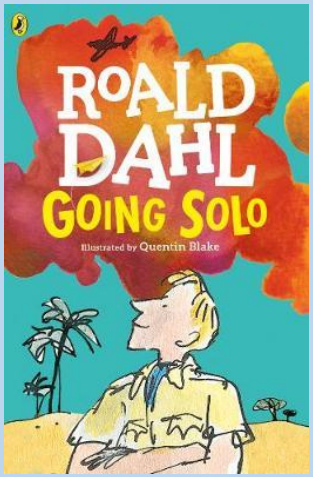
ROALD DAHL
GOING SOLO
Illustrated by Quentin Blake

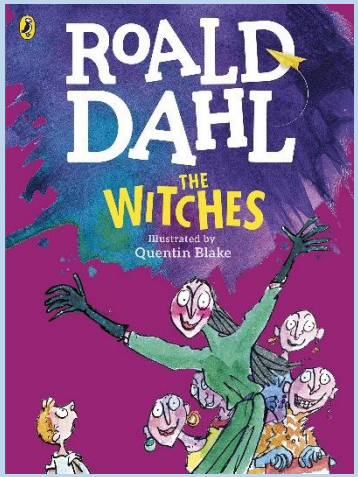
ROALD DAHL
THE WITCHES
Illustrated by Quentin Blake

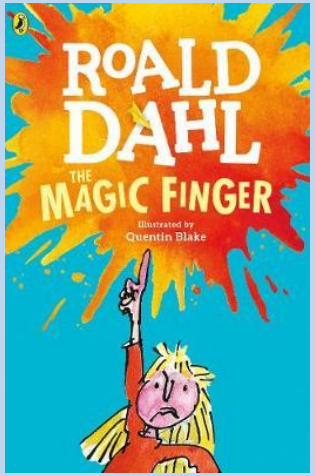
ROALD DAHL
THE MAGIC FINGER
Illustrated by Quentin Blake

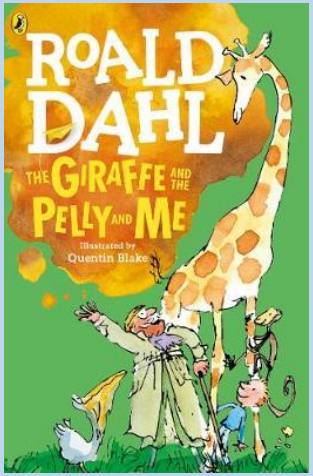
ROALD DAHL
THE GIRAFFE AND THE PELLY AND ME
Illustrated by Quentin Blake

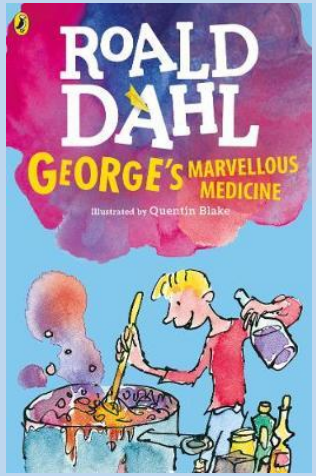
ROALD DAHL
GEORGE'S MARVELLOUS MEDICINE
Illustrated by Quentin Blake

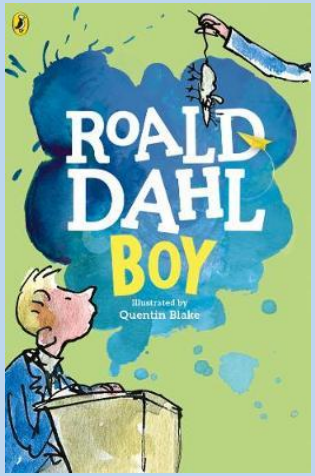
ROALD DAHL
BOY
Illustrated by Quentin Blake

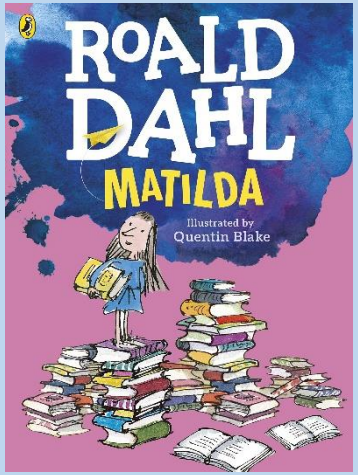
ROALD DAHL
MATILDA
Illustrated by Quentin Blake

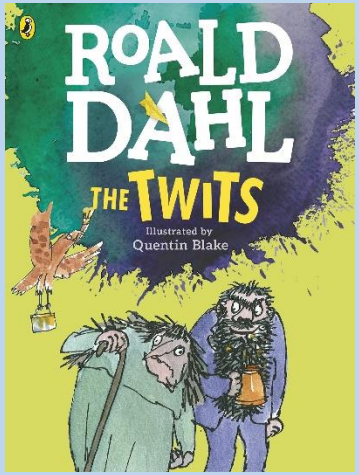
ROALD DAHL
THE TWITS
Illustrated by Quentin Blake

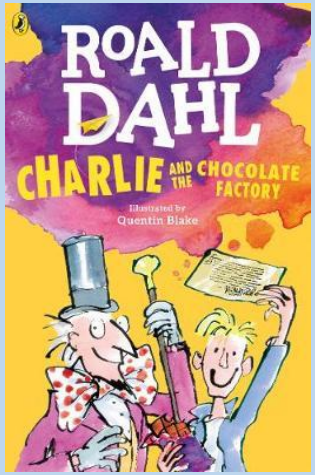
ROALD DAHL
CHARLIE AND THE CHOCOLATE FACTORY
Illustrated by Quentin Blake

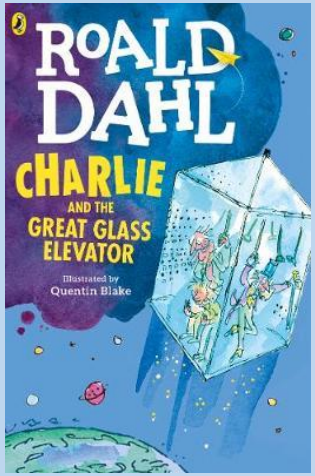
ROALD DAHL
CHARLIE AND THE GREAT GLASS ELEVATOR
Illustrated by Quentin Blake

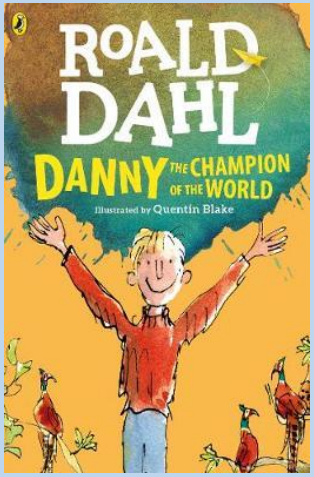
ROALD DAHL
DANNY THE CHAMPION OF THE WORLD
Illustrated by Quentin Blake

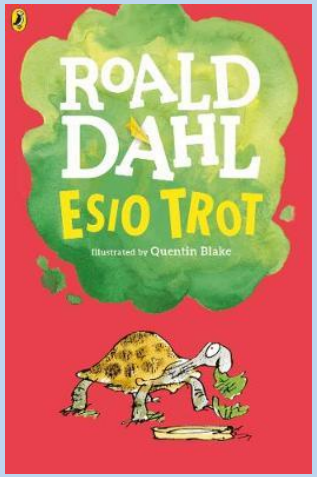
ROALD DAHL
ESIO TROT
Illustrated by Quentin Blake

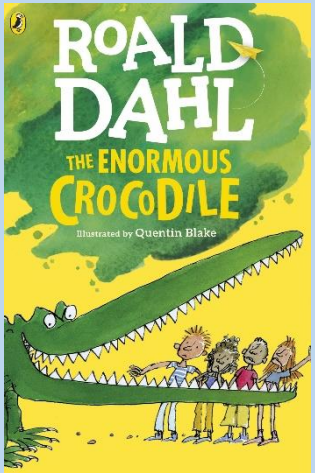
ROALD DAHL
THE ENORMOUS CROCODILE
Illustrated by Quentin Blake

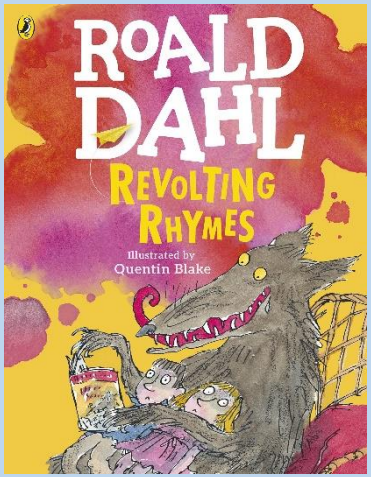
ROALD DAHL
REVOLTING RHYMES
Illustrated by Quentin Blake